VISIT…

LANZAROTE Caliente.COM

Mama Do (Uh Oh, Uh Oh)

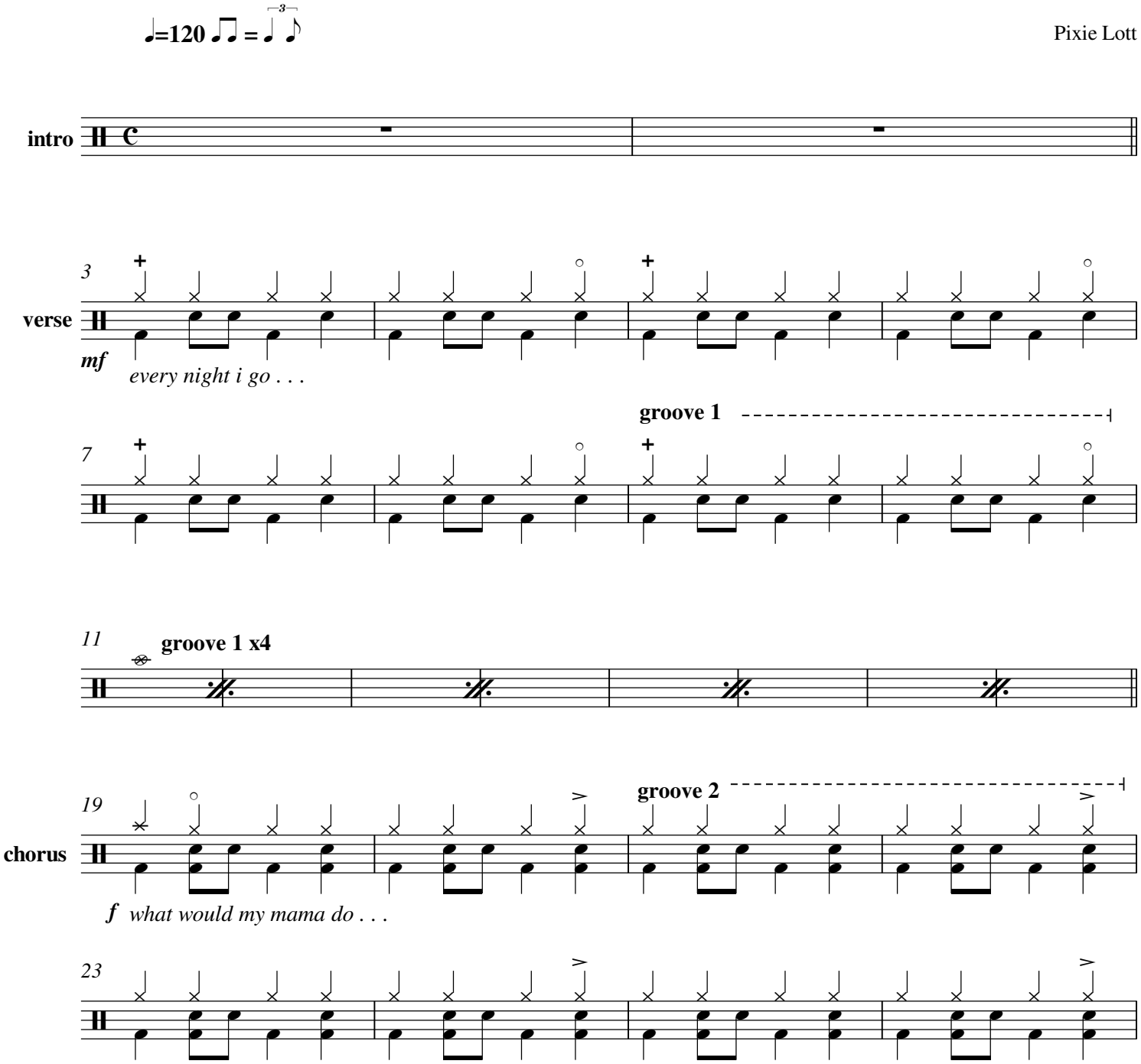

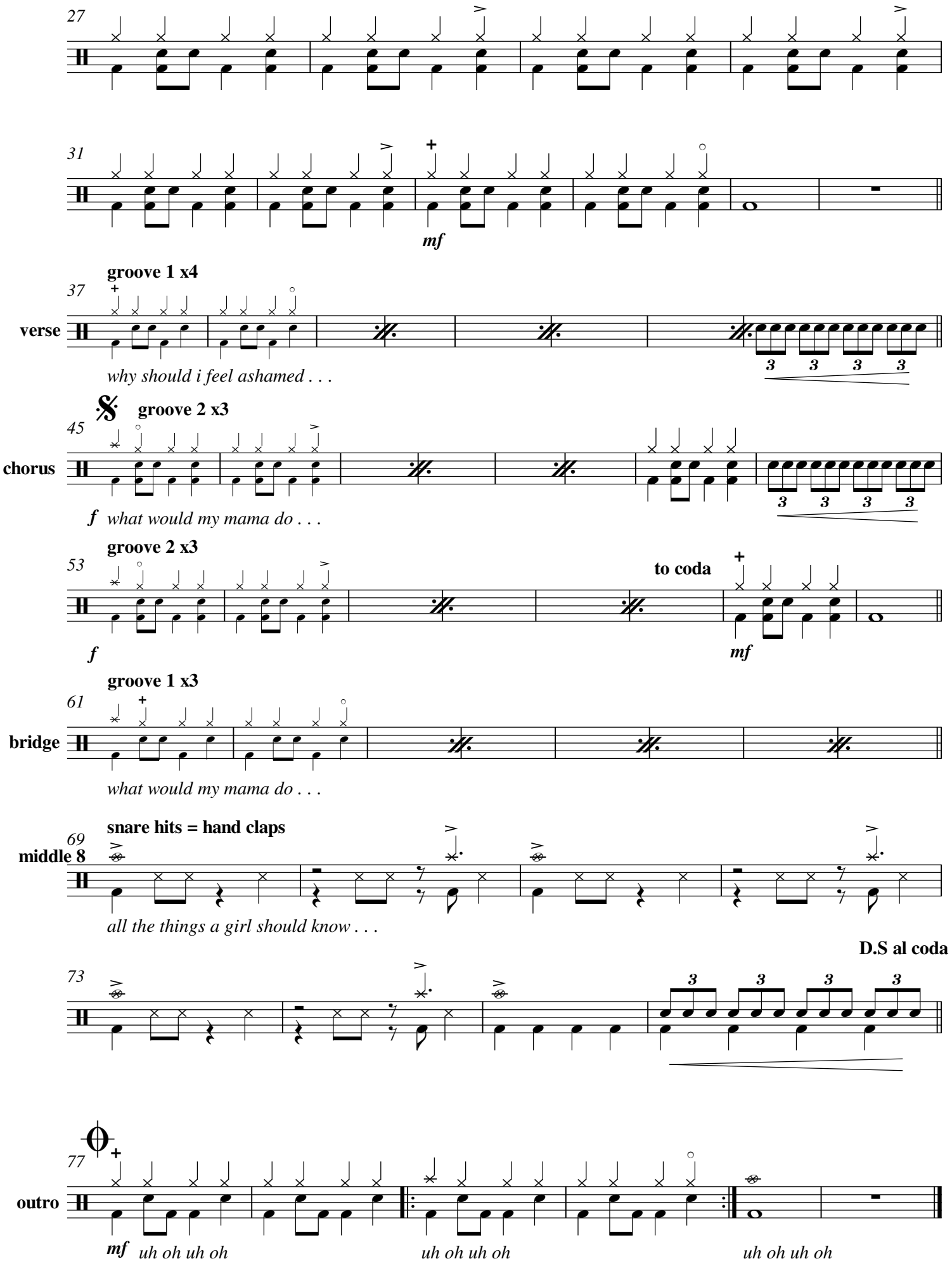
27
31
mf
groove 1 x4
37
verse
why should i feel ashamed . . .
groove 2 x3
45
chorus
f what would my mama do . . .
groove 2 x3
53
to coda
f
mf
groove 1 x3
61
bridge
what would my mama do . . .
snare hits = hand claps
69
middle 8
all the things a girl should know . . .
D.S al coda
73
77
outro
mf uh oh uh oh
uh oh uh oh
uh oh uh oh